

[] Theme from "New World Symphony"

A. Dvorak
(1841 - 1904)

$\text{♩} = 168$

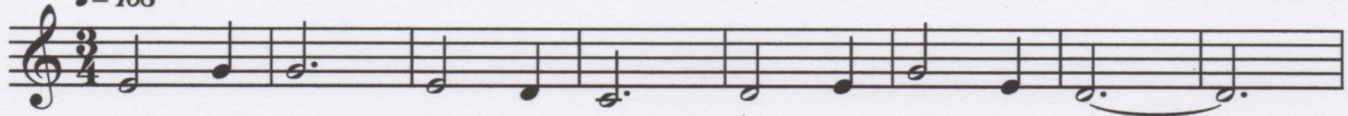

Fine

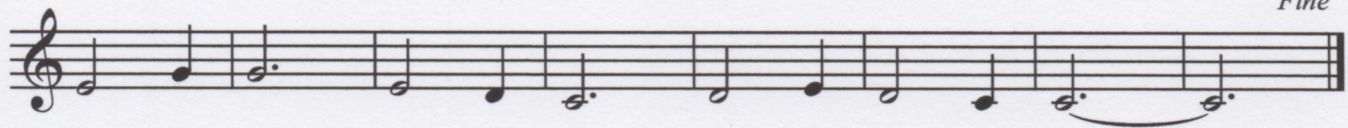

D.C. al Fine

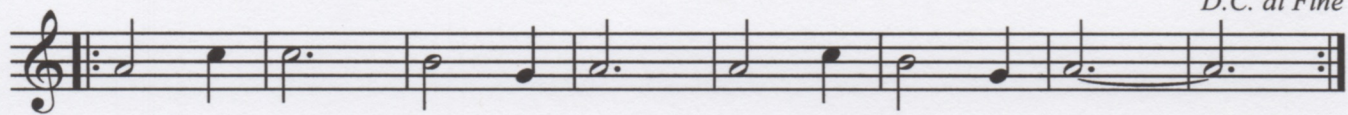

[] Camptown Races

S. Foster
(1826 - 1864)

$\text{♩} = 100$

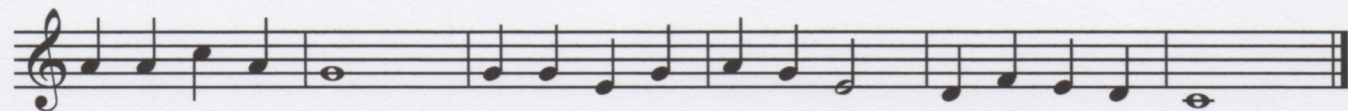
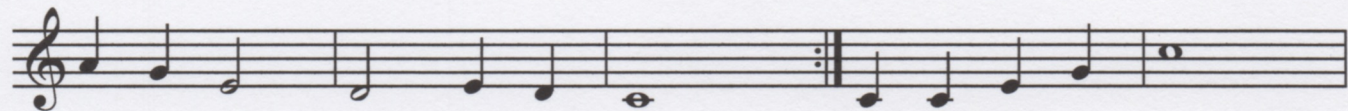
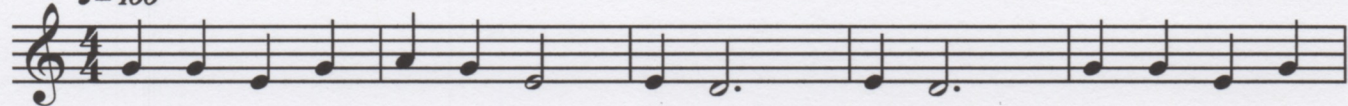

[] Come Back to Sorrento

E. De Curtis 1904

$\text{♩} = 92$

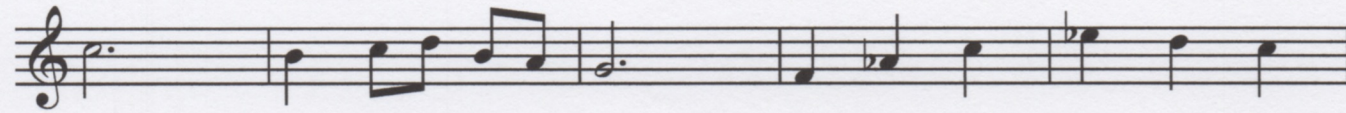
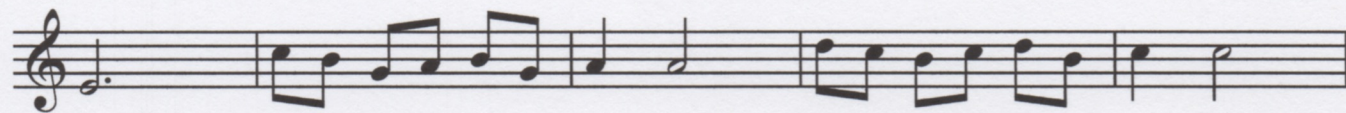
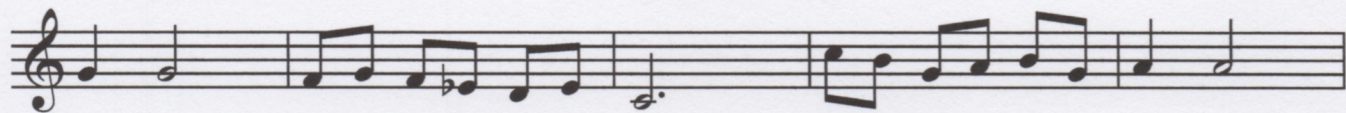

[] Espana

Emmanuel Charbrier
(1841 - 1894)

$\text{♩} = 224$
